

Presenting Your City Map of
TEXAS CITY & LA MARQUE, TEXAS
also
Galveston County, Galveston Bay,
and the Texas City Dyke



TEXAS CITY NATIONAL BANK 
MEMBER F.D.C.

Member F D I C

TEXAS CITY

"Port of Industrial Opportunity"

Welcome to Texas City, located on the shores of Galveston Bay, where the magic of petroleum and petro-chemical industries produce a Pandora's Box of products that make living easier and cheaper throughout the world.

Enjoy the easy, informal, shirtsleeve atmosphere where life is not poured out of a mold, for Texas City offers the opportunity for above the average income in an area made for recreational activity.

Texas City schools are geared for modern life. Elementary and high school students are grounded well in English, spelling, reading, history, and government. Keeping pace with modern times are the modern math series, the science laboratories, the foreign language methods, the teaching machines. The newly created College of the Mainland will offer academic, technical and vocational courses to students from the area, beginning in September of 1967. The permanent campus of the college will be located on a 122 acre site in the western area of Texas City.

Texas City Quick Facts

- * Location - On Galveston Bay, 15 miles north of Galveston Island, 35 miles southeast of Houston.
- * Population - 40,000 young, energetic, friendly people. Metropolitan area - 75,000.
- * Climate - Mild temperature - 70.1 average annual with January average of 54.5 and July average of 83.0. Rainfall average - 45.19 inches.
- * Elevation - Mean elevation of 12.5 feet, further protected by 23 foot seawall.
- * Fine Churches - all major denominations.
- * Superior Schools - rated among highest in state.
- * Two well - staffed hospitals.
- * Recreation Center - Gym, meeting rooms, kitchen, swimming pool.
- * Public Library - Large, modern, complete.
- * Daily and weekly newspapers, radios, good TV reception.
- * Golf course, country club, riding stable, bay fishing from 5-mile long dike.
- * 12 municipal parks, baseball diamonds, tennis courts.
- * 2 bowling centers.
- * 25 miles of coastline.
- * Master planned city with well-lighted wide streets.
- * Fifth largest port in Texas - Total Tonnage.
- * Average income per family is \$8,313.00.
- * Mayor - Council form of government, excellent fire & police departments.
- * For more information contact Chamber of Commerce, Texas City, Texas.

The big industries in Texas City have been a real asset to the area. Many of our friends work for these large Oil and Chemical companies. The round-the-clock, day-in-day-out operations of these companies has been a steadying influence on the economy of the city and we have come to depend on them as friends. Our confidence and good will toward them has resulted in continuous expansion and growth.

Texas City merchants know the business facts of life. They know they must offer good merchandise at competitive prices. They get to know you as a friend and they extend the courtesies that you only expect from friends.

The future looks good!

INCLUDING TEXAS CITY DOCKS AND SHIP CHANNEL.

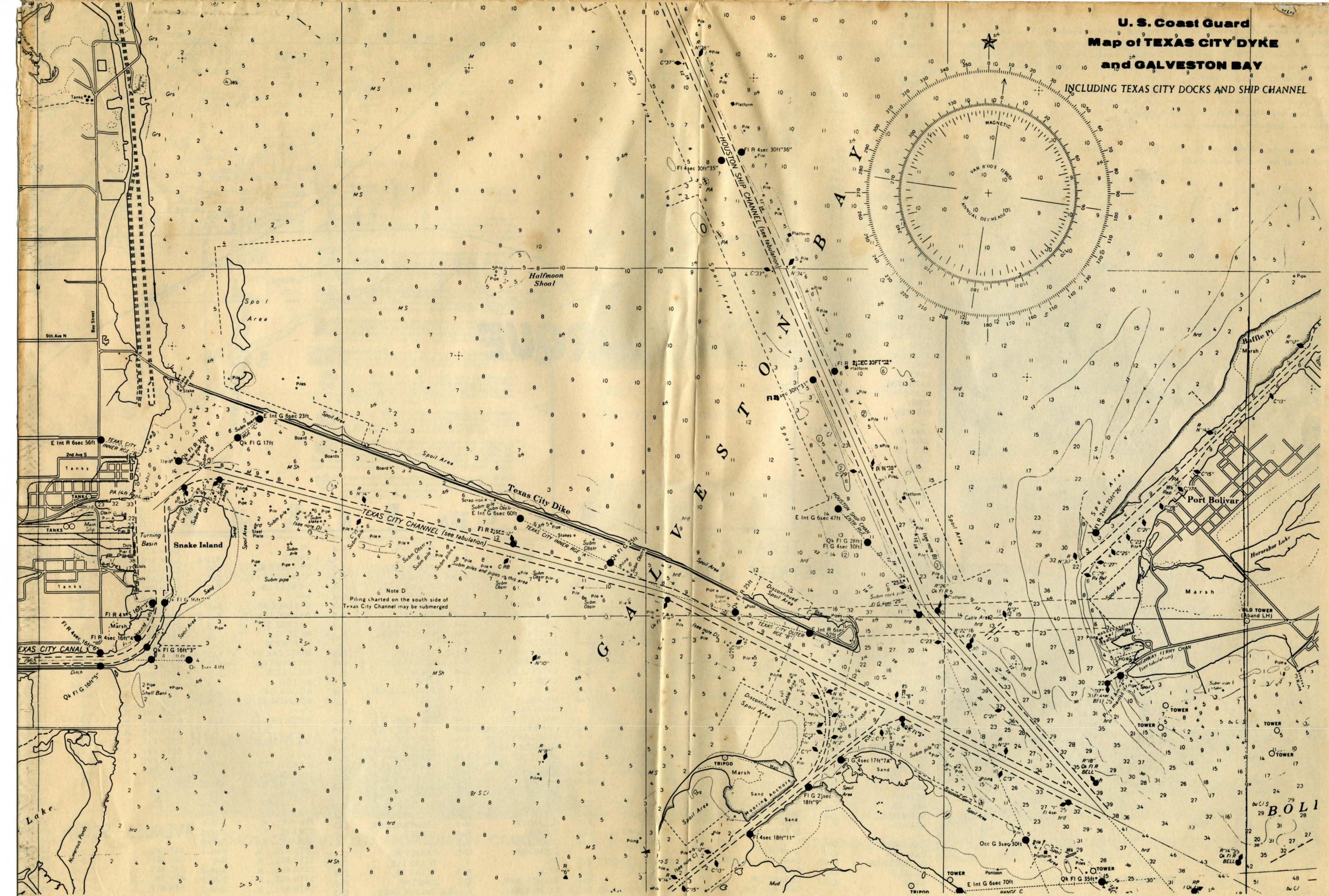



GALVESTON COUNTY TRA

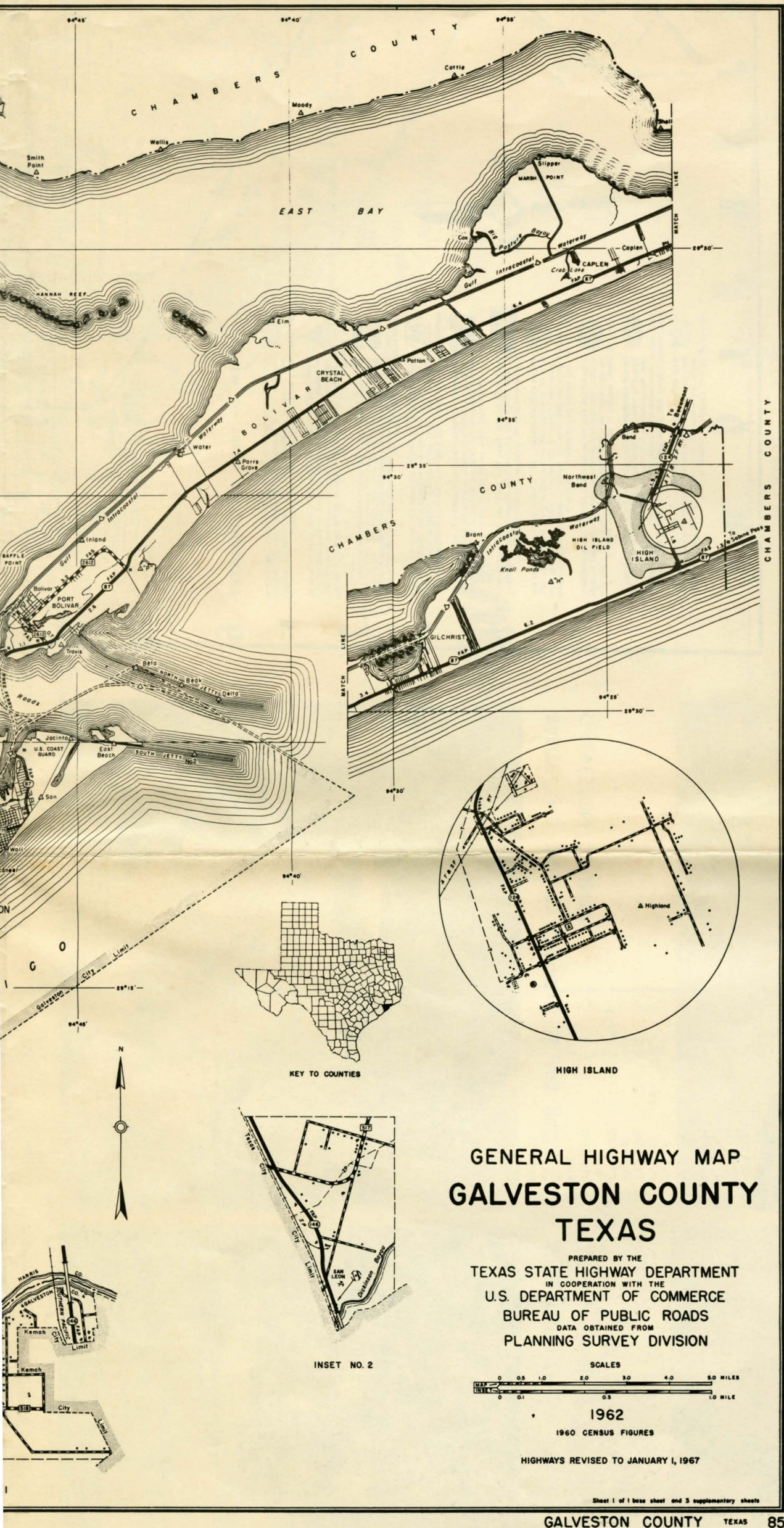

TEXAS CITY DIKE - 5 MILES LONG - PROTECTS SHIPPING LANES



SIXTH STREET - THE MAIN STREET OF TEXAS CITY - THE GIRL IS WEARING THE TEXAS CITY JUBILEE UNIFORM, BECKY TEMPLE



TEXAS CITY HIGH SCHOOL CHEERLEADERS (Carolyn Willis)

MADE AREA MAP

TEXAS CITY NATIONAL BANK WELCOMES YOU TO TEXAS

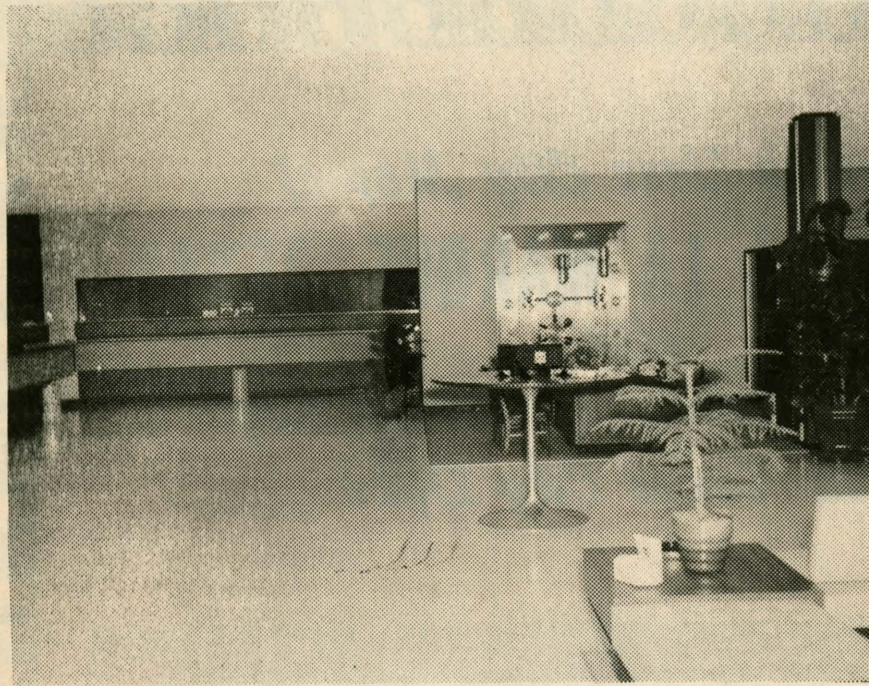

VIEW OF THE LOBBY

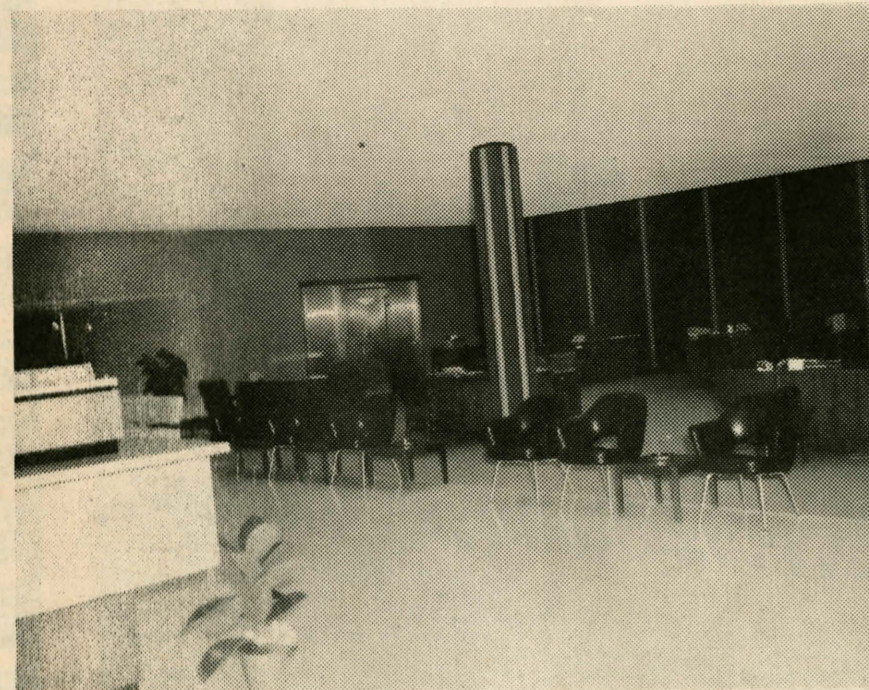

OFFICERS AREA AND VAULT

TEXAS CITY NATIONAL BANK SERVING OUR CUSTOMERS OVER SIXTY YEARS

From the \$15,000.00 capital and surplus at its inception to the capital accounts of over \$2,000,000.00 in 1967.....Texas City National Bank has done its utmost to serve the community.

The bank is proud of its building, remodeled in 1965. One of the unusual features is a "circular" directors room, and in the same year a new vault was added.

Texas City National Bank is happy to offer to the community use of its two community and conference rooms.....one equipped with a complete kitchen. All civic, fraternal and church organizations are welcome to the use of these rooms. Two large display windows are constantly in use by both merchants and organizations displaying merchandise and services.

LA MARQUE STREET INDEX

-A-	
ALBERT	F-5
ALLEN	F-7
ANITA	E-5
ANN	G-5
APRICOT	G,H-6
ASH	G-6,7
AUSTIN	E-6
AVENUE "A"	G-5
AVENUE "B"	G-5
AVENUE "C"	G-5
AVENUE "D"	G-5
AZALEA	F,G-5,6
-B-	
BANANA	G,H-6
BARTRIDGE	B-5
BAYOU RD.	F-6,7
BEATRICE	F-5
BEECH	G-7
BELLVIEW	E-5
BENSON	F-5
BERNICE	D-5
BEYRIS	F-7
BLACKSTONE	G-6
BLUEBONNET	G-5
BOGATTO	F-6
BONHAM	E-6
BOSS ST.	E-6
BOWIE	E-6
BRADLEY	G-6
BRAZOS	E-6
BRIAR LN.	E-7
BROADMOOR	G-7
BROCKLEIGH	B-5
BROOKSHIRE	F-5
BROWN	E-5
BYRD	C-5
-C-	
CAMP CIR.	E-6
CAMP WALLACE RD.	B-5
CAROLYN	F-5
CARRIAGE	E-6
CARTER	F-6
CASEY	B-5
CEDAR	G-5
CEDAR DR.	D-F-6
CHARITY	F-7
CHERRY	G,H-6
CHESTNUT	G-6
CHIP	G-6
CIRCLE DR.	G-5
CLARK DR.	D-7
COLONIAL	F-7
COLORADO	F-6
CORA	F-6
CORBETT	E-7
CORONADO	G-7
CROCKETT DR. S.	E-6
CROCKETT DR. W.	E-6
CYPRESS	G-6
-D-	
DALIAN	F-7
DELANEY RD.	B-5
DELMAR	G-6
DOLRECE	G-7
DOUROUX	D-6
DOWLING CIR.	E-6
DOWNEY	F-7
-E-	
EDGAR	F-5
EDGEWOOD	D-7
EDNA	F-7
ELAINE	G-6
ELM	F-5
ELMO	F-5
ERICKSON	F-7
EVERGREEN	F-6
-F-	
FAIRWOOD	D-7
FAITH	E-7

-P-	
PALM	G-6,7
PARK	F-5
PASS	C-5
PATRICIA	E-6
PEAR	H-7
PECOS	F-6
PERTHIUS DR.	D-7
PERTHIUS FARM RD.	D,E-7
PESSARRA	E,F-7
PETROLEUM	F-5
PINE	G-7
PINE CIR.	D-7
PIRTLE	E-6
PLUM	G,H-7
POPLAR	G-7
PORTER	E-5
POSSUM	F-6
PRAIRIE	C-6
PRESTON	E-5
PRUNE	G,H-7
-R-	
RAYMOND	E-5
REDBUD	F-6
RETAMA	G-6
RHODORA	G-6
RICHARDS CIR.	E-5
ROOSEVELT	F-6
ROSADELE	E-6
ROSALEE	E-5
ROSE LN.	D,E-7
ROSDALE	G-5
ROSS	F-6
ROSS AVE.	G-5
ROSS AVE., EXT.	G-6
RUSLEE	H-6

-S-	
SCOTT AVE.	E,F-6
SHADY LN.	G-6
SHELL	F-5
SHIRLEY	G-6
SOUTHLAWN	G-7
SPARKS	E-6
SPRUCE	G-6
STEVE ROY	D-6
STEWART	F,G-5
STONEWALL	E-6
STRAWN	C-6
STUBBS	G-6
STUDIO	G-6
SUNSET	F-6
SYCAMORE	G-6
SYLVIA	F-7
-T-	
TAFT	D-5
TALLOW	F-5
TAYLOR	D-5
TEXAS AVE.	D-5
THOMPSON	E,F-6
TRAVIS	E-6
TRINITY	E-7
-U-	
UNION	E-5
-V-	
VAUTHIER RD.	D-5-7
VELMA	F-6
VERKIN	E-6
VERONICA	E-6
VIRGINIA	D-5
VOLNEY	C-5,6
-W-	
WALKER	C-6

WALLACE RD.	A-4,5
WALLACE RD.	E,F-5
WALNUT	G-7
WESTERLAGE	G-6
WESTWARD AVE.	E-5-7
WINDING WAY	G-5
WINNIE	G-6
WISTERIA	G-5
WOODLAND ST.	E-7
-Y-	
YUPON DR.	F-6

NUMBERED STREETS

1ST AVE.	H-7
1ST ST.	F-5
2ND AVE.	H-7
2ND ST.	F-5
3RD AVE.	H-6,7
3RD ST.	F-5
4TH AVE.	G-7
5TH AVE.	G-7
6TH AVE.	G-7
7TH AVE.	G-7
8TH AVE.	G-7
9TH AVE.	G-7
10TH AVE.	G-7
11TH AVE.	G-7
12TH AVE.	G-7

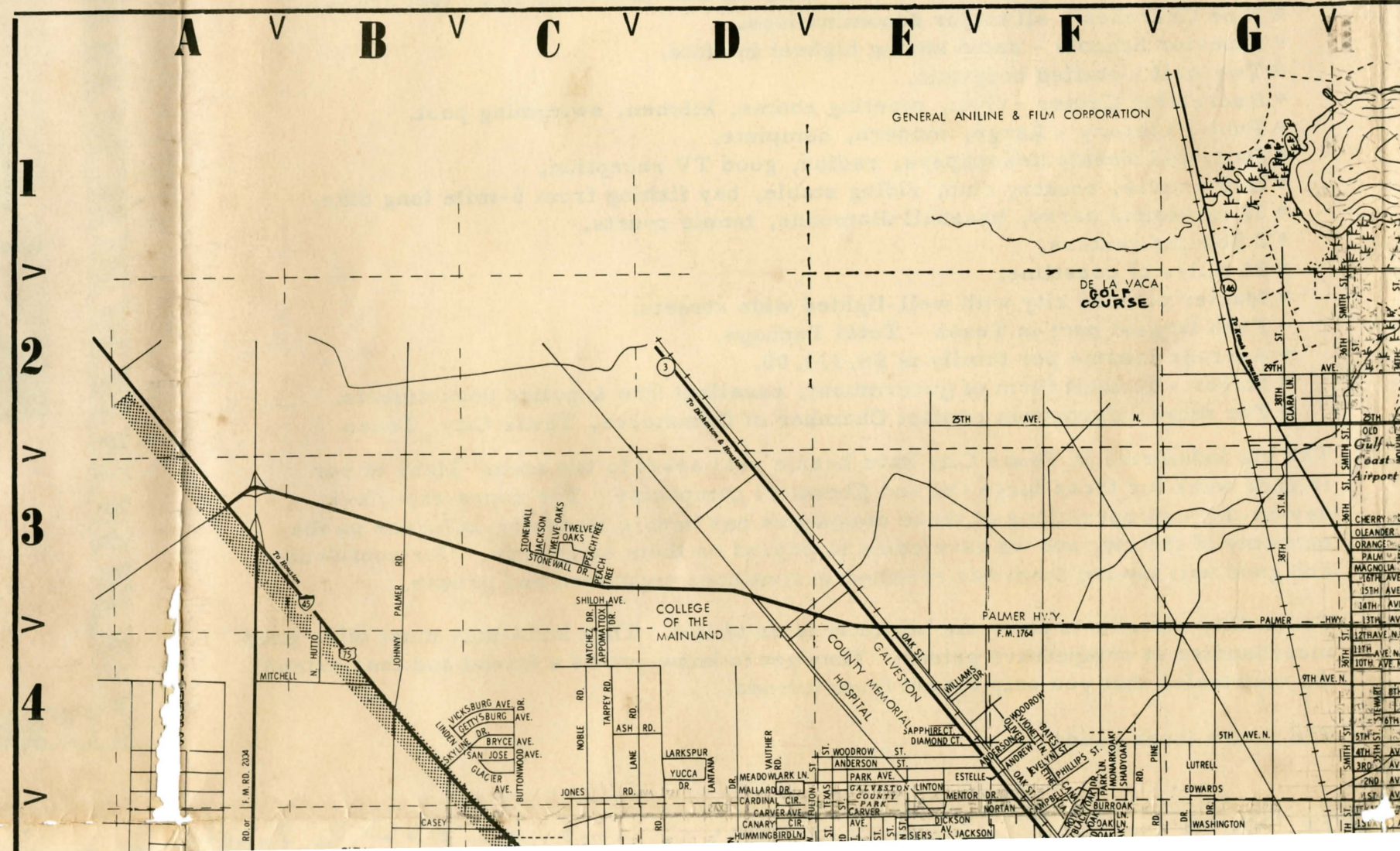

TEXAS CITY AND THE MAINLAND

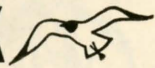
CITY NATIONAL BANK 
MEMBER F.D.I.C.

701 6TH. STREET NORTH
TEXAS CITY, TEXAS
WI 8-2551

SIXTY YEARS OF SERVICE
TO THE MAINLAND

Member F D I C

FULL BANKING SERVICE

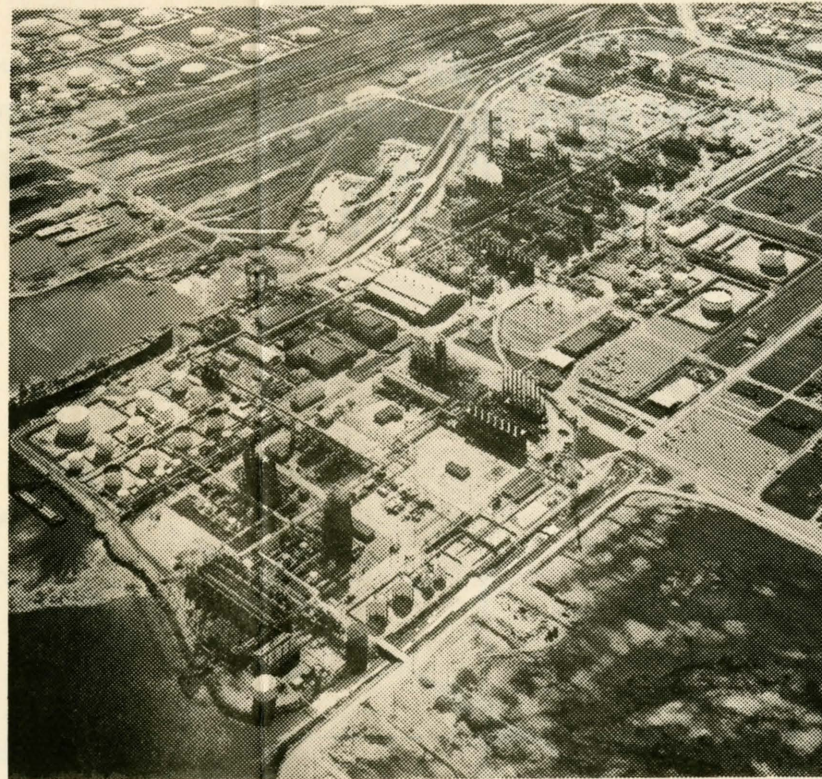
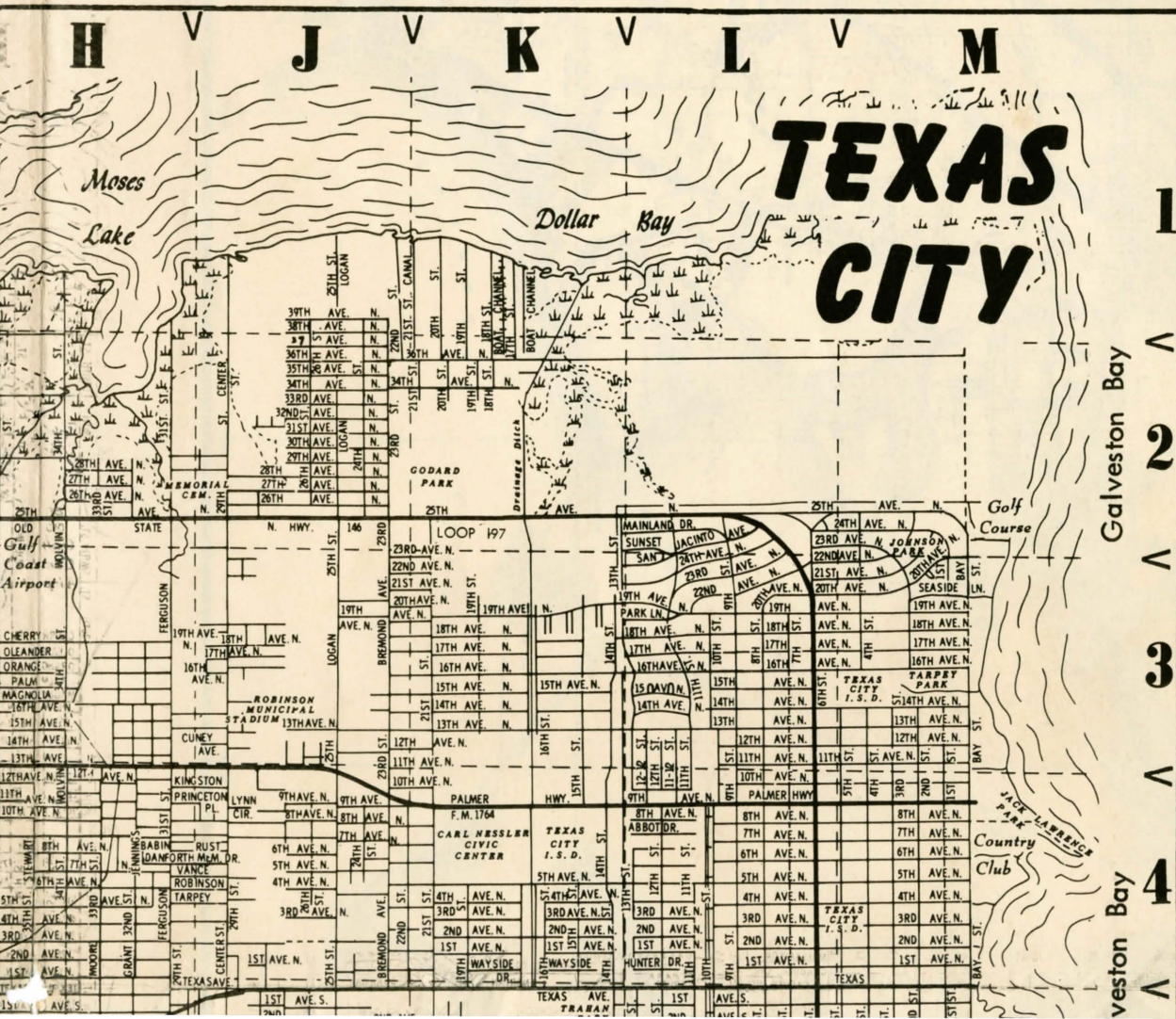

ARIEL VIEW OF MONSANTO CHEMICAL CO. AND PORT AREA.



UNION CARBIDE CORPORATION - TEXAS CITY PLANT

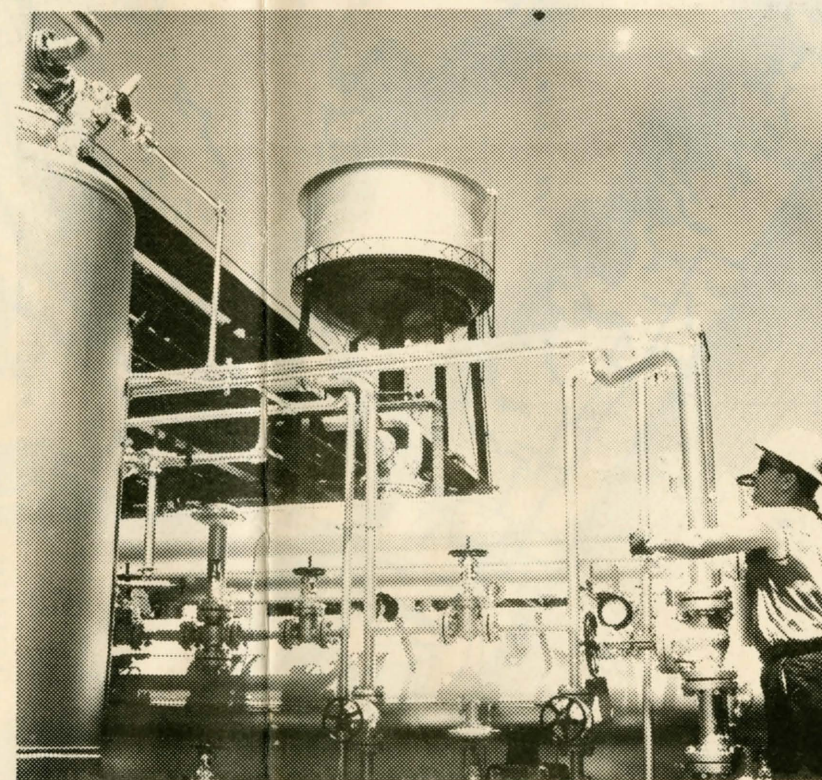

PROCESS UNIT AT UNION CARBIDE



SAFETY IS IMPORTANT AT UNION CARBIDE.

display of merchandise and services.

Besides the usual services of checking and savings accounts, Texas City National Bank offers many other services to the public. A large safety deposit vault with boxes always available, Travelers Cheques, bond-a-month plan, 24 hour depository, and night deposit facilities are some of these. Four drive-in windows make for the speedy banking by automobile.

All types of installment and commercial loans are available....and installment loans can be a one time transaction with the monthly loan payment automatically deducted from the borrower's checking account.

The Mainland's oldest and leading bank extends a welcome to you to become a new member of its family of depositors.

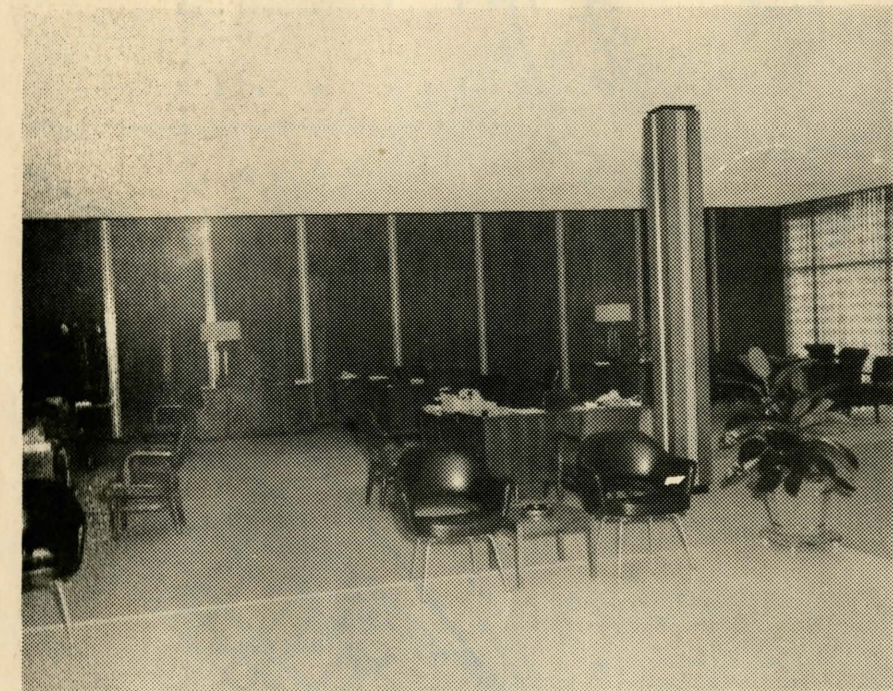

LENDING OFFICES AREA

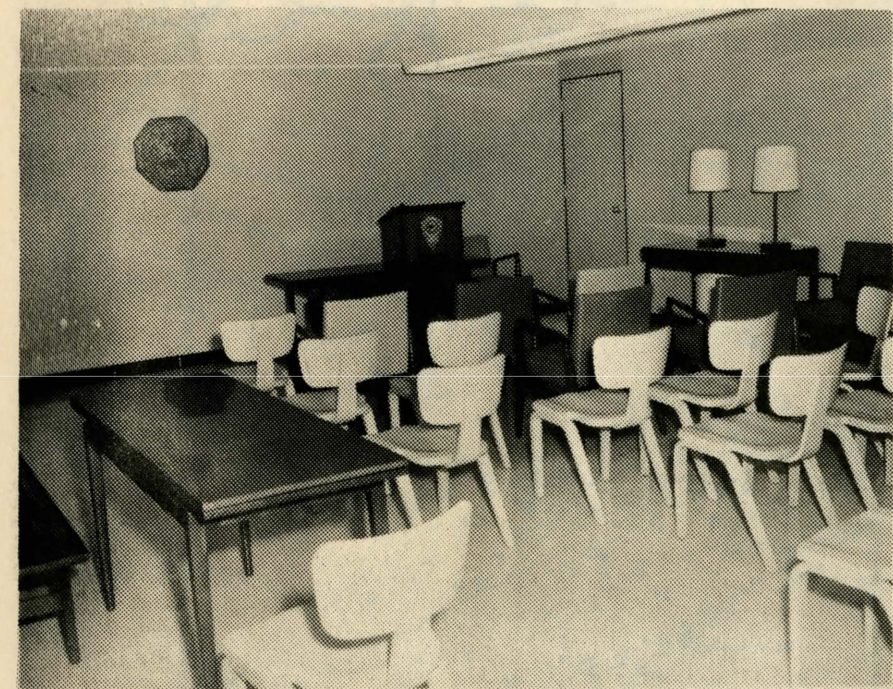

COMMUNITY ROOM

FAITH
FANNIN
FARM RD.
FLORENCE
FORMAN ST.
FRANKLIN RD.

-G-
GARRETT
GEORGE
GLENDALE
GOLIAD
GRAFTON
GRAPE
GREBB

-H-
HARTON
HATHAWAY
HAWTHORNE
HOLLY
HOLMAN
HONEYSUCKLE
HOOVER
HORSESHOE BEND
HOUSTON DR., N.
HOUSTON FRWY.
HOWELL
HUDLER
HUTTO, N.
-I-
INDUSTRIAL
IRENE DR.

-J-
JACKSON
JEFFERSON
JERIDONA
JOHN
JOHNSON
-K-
KANSAS
KATHARINE
KENNETH
KIRBY
KIRSTEN

-L-
LAKE RD.
LAMAR
LARCOM
LARLEE
LAURA
LAUREL
LAWDALE
LAYMAN
LAZY LN.
LENZ
LILAC
LINCOLN
LINDEN
LONE STAR
LONGRIDGE
LOWE
LYRIC LN.

-M-
MACARTHUR
MAGNOLIA
MAIN ST.
MAPLE
MAR-ANN
MARGOT
MAY
MC KINNEY
MC KINNEY EXT.
MEADOW LN.
MELODY DR.
MERRY LN.
MEYER
MILAM
MITCHELL
MONTGOMERY
MORA
MURIEL
-N-
NANLEE
NASHBY
NEUMAN
NEWMAN RD.
NORMAN
-O-
OAK AVE.
OAKLAWN
OLEANDER DR.
ORANGE
OVER

E-7
E-6
E-7
E-7
F-6
F-7

B-5
G-5
F-7
E-6
G-5
H-6
E-7

B-5
G-6
G-6, 7
G-6
G-5
G-5
D-5
G-6
E-6
E, F-7
F-6
F-6
B-4

G-6
E-7

E-6
D-5
D-7
E-6
F-5

E-5
E-5
D-6
C-5
F-6

E, F-5-7

E-6
G-6
H-6
F-6
F-6
B-5
E-6
D-7
F-7
F-7
G-7
F-7
G-6

-A-
ABBOTT DR.
ALBERT
ALGERIA ST.
AMBURN RD.
ANDERSON
ANDREW
APPAMATTOX DR.
ARLEE
ASH RD.
-B-
BABIN
BATES
BAY ST.
BELL
BILBO
BLACK OAK
BLUEJAY DR.
BOAT CHANNEL
BREMOND AVE. (23)
BRITTON
BROWN DR.
BRYCE AVE.
BURR OAK
BUTTONWOOD DR.
-C-
CAMPBELL
CAMP WALLACE RD.
CANAL
CANARY CIR.
CARDINAL CIR.

L-4
F-5
E-5
D-5
E, F-4
C-3, 4
C-5
C-4
H-4
F-4
M-2-5
E-5
G-5
F-5
D-5
K-1
J-3
F-5
D-5
C-4
F-4
C-5
F-4, J-1
D-5
D-4

TEXAS CITY STREET INDEX

CARVER AVE.
CENTER ST. (29)
CHERRY
CLARA LN.
COBB ST.
CRICKETT
CUIEY AVE.
-D-
DANFORTH MEM. DR.
DICKSON AVE.
DIAMOND CT.
-E-
EAST RD.
EDWARDS
ESTELLE CIR.
ETHEL
EVELYN ST.
-F-
FERGUSON (31)
FUL'ON ST.
-G-
GARIETT
GETTYSBURG AVE.
GLACIER AVE.
GRANT
-H-
HEMPHILL ST.
HERON LN.
HOBGOOD
HUMMINGBIRD LN.
HUNTER DR.
-J-
JACKSON
JACKSON LN.
JENNINGS
JOHNNY PALMER RD.

D, E-5
J-4
H-3
G-2
E-5
E-5
J-3
E-5
H, J-4
E-4
C-5
G-4
E-4
F-4
F-4
H-3
D-4
D-4
E-4
F-4
H-4
C-3, 4
C-4
F-4
H-4
E-5
D-5
F-5
D-5
L-4
C-3
E-5
H-4
B-3, 4

JONES RD.
JUSTICE ST.
-K-
KINGSTON
-L-
LANE RD.
LANTANA
LARKSPUR
LINDEN
LINTON
LIVEOAK
LOGAN (25)
LOUISIANA
LUTRELL DR.
LYNN CIR.
-M-
MAGNOLIA
MAINLAND DR.
MALLARD DR.
MEADOWLARK LN.
MENTOR DR.
MONARCH OAK
MOORE (33)
-N-
NATCHEZ DR.
NOBLE RD.
NORTAN
-O-
OAK ST.
OLEANDER
OLIVER
ORANGE
ORCHID DR.
-P-
PALM
PALMER HWY.
PALMER HWY.

C-4
E-5
H, J-4
C-4
D-4
D-4
B-4
E-4
F-5
J-1-3
F-5
G-4
J-4
H-3
L-2
D-4
D-4
E-4
F-4
H-4
C-3, 4
C-4
F-5
E, F-4
H-3
F-4
H-3
G-5
H-3
G-3
K, L-3, 4

-V-
VANCE
VAUTHIER RD.
VICKSBURG AVE.
VIONETT LN.
-W-
WALLACE RD.
WASHINGTON ST.
WAYSIDE DR.
WEST RD.
WESTWARD
WHITE OAK DR.
WILLIAMS DR.
WILLIS CIR.
WILLOW
WOLVIN (34)
WOODROW ST.
-Y-
YUCCA DR.

AVENUES, NORTH

1ST AVE., N.
2ND AVE., N.
3RD AVE., N.
4TH AVE., N.
5TH AVE., N.
6TH AVE., N.
7TH AVE., N.
8TH AVE., N.
9TH AVE., N.
10TH AVE., N.
11TH AVE., N.
12TH AVE., N.
13TH AVE., N.
14TH AVE., N.

J-M-4
J-M-4
J-M-4
J-M-4
G-M-4
H-M-4
J-M-4
H-M-4
G-M-4
H-M-4
H-4
E-M-3
H-M-3

15TH AVE., N.
16TH AVE., N.
17TH AVE., N.
18TH AVE., N.
19TH AVE., N.
20TH AVE., N.
21ST AVE., N.
22ND AVE., N.
23RD AVE., N.
24TH AVE., N.
25TH AVE., N.
26TH AVE., N.
27TH AVE., N.
28TH AVE., N.
29TH AVE., N.
30TH AVE., N.
31ST AVE., N.
32ND AVE., N.
33RD AVE., N.
34TH AVE., N.
35TH AVE., N.
36TH AVE., N.
37TH AVE., N.
38TH AVE., N.
39TH AVE., N.

H-M-3
H-M-3
J-M-3
J-M-3
J-M-3
J-M-3
J-M-3
J-M-3
J-M-3
H, J-2
H, J-2
H, J-2
G-J-2
J-2
J-2
J-2
J-2
J-2
J-2
J-2
J-2
J-2
J-2
J-1
J-1

AVENUES, SOUTH

1ST AVE., S.
2ND AVE., S.
3RD AVE., S.
4TH AVE., S.
5TH AVE., S.

J-L-5
H-L-5
H-L-5
H-L-5
H, J-5

NUMBER

1ST ST.
2ND ST.
3RD ST.
4TH ST.
5TH ST.
6TH ST.
7TH ST.
8TH ST.
9TH ST.
10TH ST.
11TH ST.
12TH ST.
13TH ST.
14TH ST.
15TH ST.
16TH ST.
17TH ST.
18TH ST.
19TH ST.
20TH ST.
21ST ST.
22ND ST.
23RD ST.
24TH ST.
25TH ST.
26TH ST.
27TH ST.
28TH ST.
29TH ST.
30TH ST.
31ST ST.
32ND ST.
33RD ST.
34TH ST.
35TH ST.
36TH ST.
37TH ST.
38TH ST.
39TH ST.

